

| | |
|----------------|-----------------------|
| TOTAL EXTENT | : 5598 M ² |
| NO OF BLOCKS | : 9 |
| SHOP SITE | : 1 |
| PUBLIC PURPOSE | : 1 |

S. Chandrasekhar (Tracer)
TRACED BY

P.A.

A.P.

D.P.

Office copy

P.P.P
L.O(D) No: 107-P/B
92

VIDE LETTER No: 62/17443/92
DATED: 11-11-92

FOR MEMBER SECRETARY
MADRAS METROPOLITAN
DEVELOPMENT AUTHORITY

Handwritten signature and date: 6/11/92

TAMIL NADU SLUM CLEARANCE BOARD
PROPOSED REVISED LAY OUT FOR CONSTRUCTION OF TENEMENTS AT
THIRUVALLUVAR NAGAR (R.V.NAGAR) IN T.S.No. 133, CORPORATION DVN.No. 73, BLOCK No. 13 OF
AYANAVARAM VILLAGE, MADRAS. SCALE: 1" = 33'0"



(office copy)

APPROVED
 Subject to the conditions in this
 Office Lr. No. 12/17.40.3/92
 Dtd. 11.9.92
P.P.D. No. 107 B/B
 L-0(D) 92
 14/11/92
 FOR MEMBER SECRETARY
 MADRAS METROPOLITAN
 DEVELOPMENT AUTHORITY

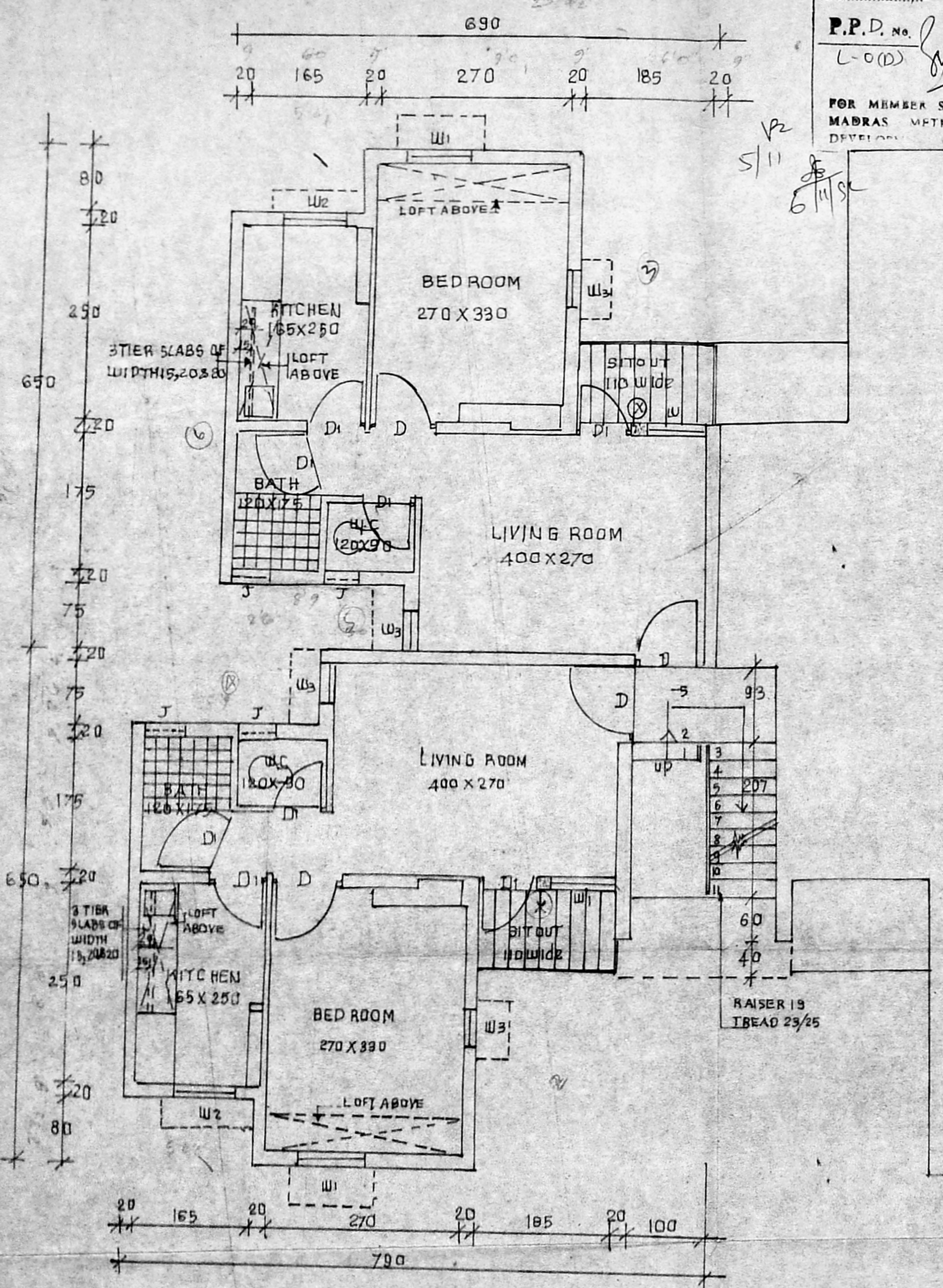

GROUND FLOOR PLAN

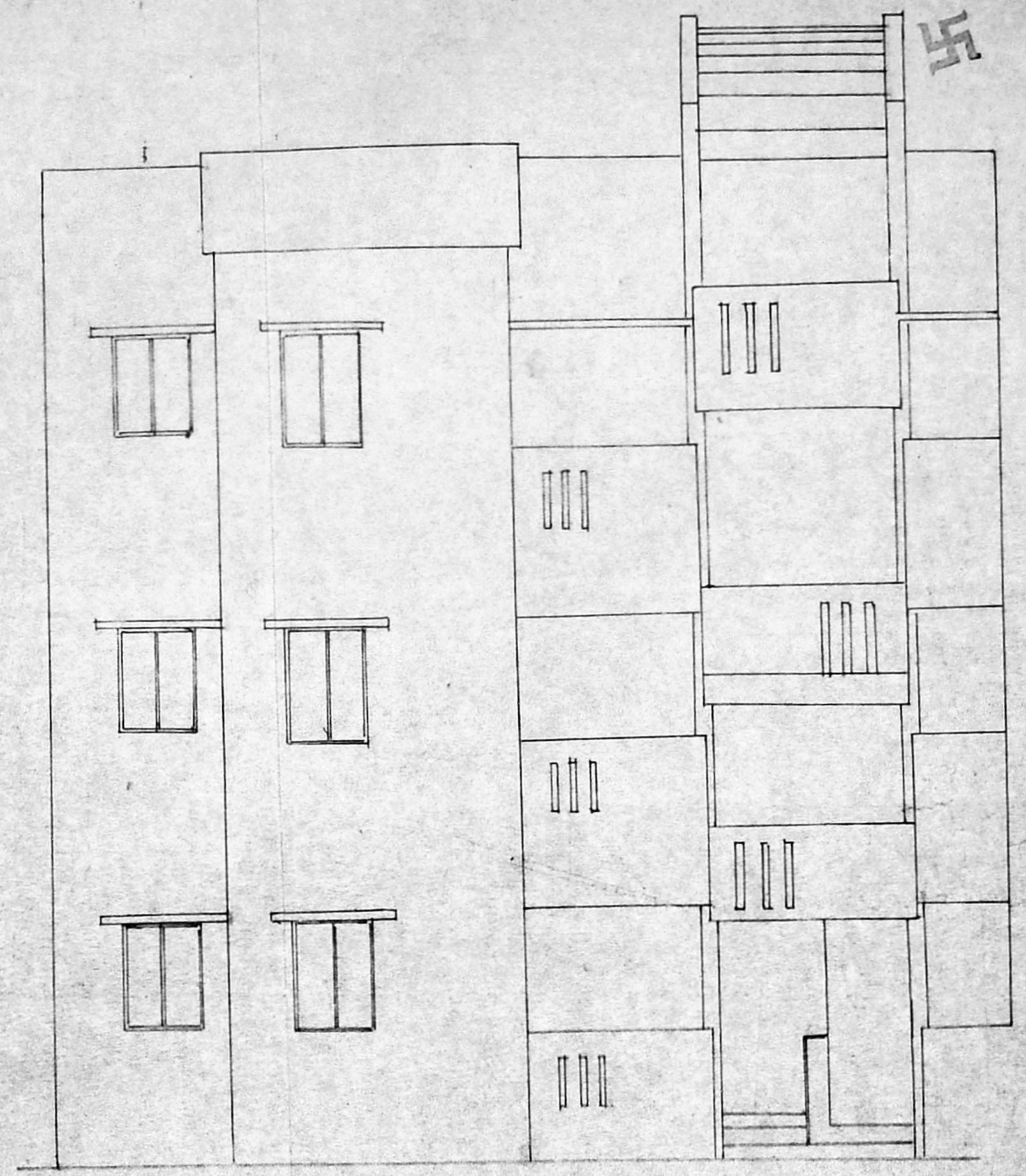

FRONT ELEVATION

- NOTES:**
1. ALL DIMENSIONS ARE IN CENTIMETRE
 2. SINCE LOW LEVEL SLAB PROVIDED AT 225 LEVEL IN THE W.C ROOM THE R.C.C. JALI HAS TO BE PLACED JUST BELOW THE LOW LEVEL SLAB WITH SILL LEVEL AT 185.
 3. AT (X) CONCRETE FILLER WITH NORMAL REINFORCEMENT SHALL BE PROVIDED UP TO LINTEL LEVEL.

DETAILS OF AREAS:

| | |
|---|---|
| BUILTUP AREA FOR DWELLING UNIT [INCLUDING 1/2 SIT-OUT] | 39.70 M ² |
| STAIRCASE AREA PER DWELLING UNIT | 1.55 M ² 37.25 M ² |

SCHEDULE OF JOINERY

| | |
|-------------------------|---------------------------|
| D. DOOR - 80 x 200 | W12 - WINDOW - 90 x 105 |
| D1 - DOOR - 75 x 200 | J - R.C.C. JALI - 54 x 60 |
| W - WINDOW - 1325 x 125 | W3 - WINDOW - 475 x 120 |
| W1 - WINDOW - 110 x 120 | |

TAMILNADU SLUM CLEARANCE BOARD
 TYPE DESIGN FOR L.I.G. 2 R.V. NAGAR
 IN T.S. NO 133 Block No 13 OF
 [PLAN AND ELEVATION] AYANAVARAM VILLAGES

SCALE: 1:50

TRACED BY
 H. Mahanada
 10.8.90

/ TRUE COPY /

ASST. PLANNER